

Анатолий Варелас

**5 узбекских пьес
для флейты и фортепиано**

ДОЖДИК

для флейты и ф-но

А.ВАРЕЛАС

Flute Andantino ♩ = 80

34

42

D

49

E

56

НАПЕВ

для флейты и ф-но

А.ВАРЕЛАС

Andante ♩=80

Flute *mp*

Piano *pp*

5 *mp*

10

15 *mf*

20

25

mp

p

30

35

1.

2. rit.

p

МЕЛОДИЯ

для флейты и ф-но

А.ВАРЕЛАС

Andantino $\text{♩} = 80$

Flute

Piano

mp

mp

p

5

10

15

8va

mf

mp

20

25

30

34

КРАСНАЯ РОЗА

для флейты и ф-но

А.ВАРЕЛАС

Andante ♩=55

Flute

Piano

mp

mp

4

7

10

13

f

16

mp

19

p *mp*

22

p

БЕЛОЕ ОЗЕРО

для флейты и ф-но

А.ВАРЕЛАС

Andantino ♩=50

Flute

Piano

5

mp

9

mp

14

mp

19

mf

mp

24

29

mp

p

33

Анатолий Варелас

**5 узбекских пьес
для флейты и фортепиано**

партия флейты

Flute

ДОЖДИК для флейты и ф-но

А.ВАРЕЛАС

Andantino $\text{♩} = 80$

9 **A**

18 **B**

28 **C**

34 **D**

44 **E**

52 **E**

58 **E**

Flute

НАПЕВ для флейты и ф-но

А.ВАРЕЛАС

Andante ♩=80

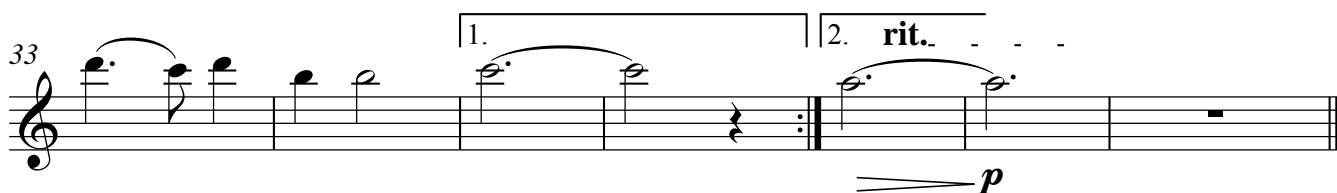
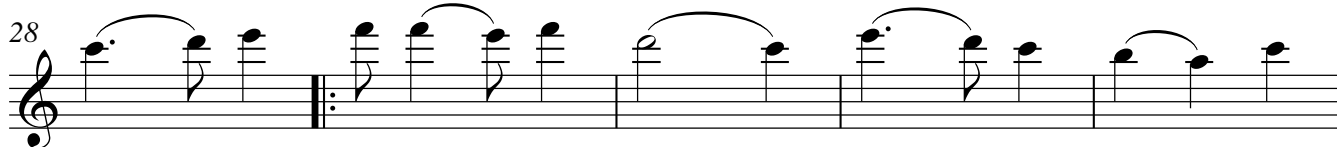
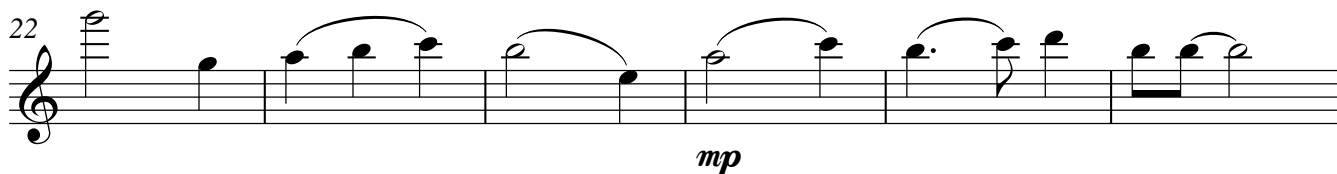
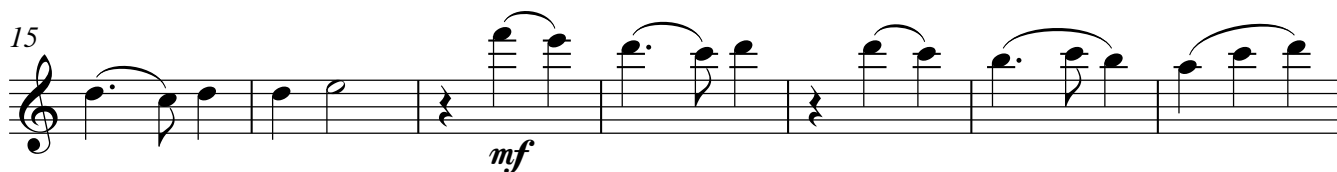
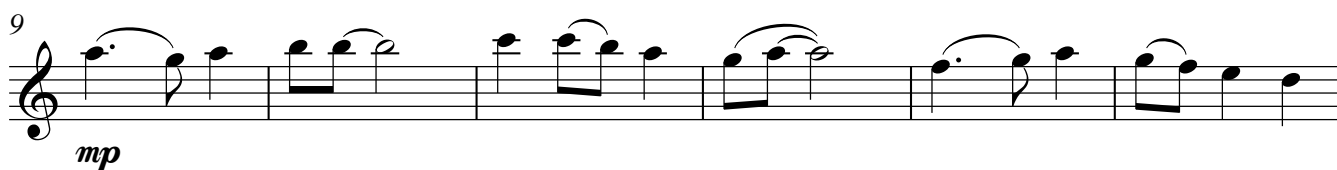

МЕЛОДИЯ для флейты и ф-но

А.ВАРЕЛАС

Andantino ♩=80

2

mp

8

mf

14

mf

20

f

26

mf

31

mp *p*

Flute

КРАСНАЯ РОЗА для флейты и ф-но

А.ВАРЕЛАС

Andante ♩=55

mp

5

9

13

f

17

mp *p*

21

mp *p*

Flute

БЕЛОЕ ОЗЕРО

для флейты и ф-но

А.ВАРЕЛАС

Andantino ♩=50

