

Anatoly Varelas
Анатолий Варелас

SONATA

for
Violin and Piano
(Variant for Cello)

Соната

для
Скрипки и Фортепиано
(Вариант для Виолончели)

Violoncello
Виолончель

varelas@physic.uzsci.net

СОНАТА SONATA

для скрипки и ф-но * for violin and piano *

Anatoly Varelas
Анатолий Варелас

Vcello

12

15

21

26

29

31

33

35

37

40

43

46

*вариант для виолончели и фортепиано * variant for cello and piano

II

165 ♩ = 100

165 *p* *sfz p*

170 *sfz p* *sfz p*

175 *mp*

181 *p*

186

191

196 *mf*

202

206

211 *cresc.*

217 *gliss.*

222

227

232

237

243

249

254

266

mp

277

mp

288

mp

298

f

307

f

316

mp

328

338

347

cresc poco a poco
sfz

354

sfz

360

p

366

p

370

p

374

379

385

390

397

403

410

417

424

430

mf

435

dim. poco *p*

III

441 Adagio

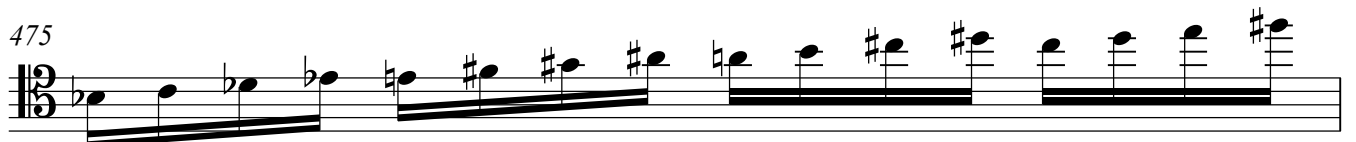
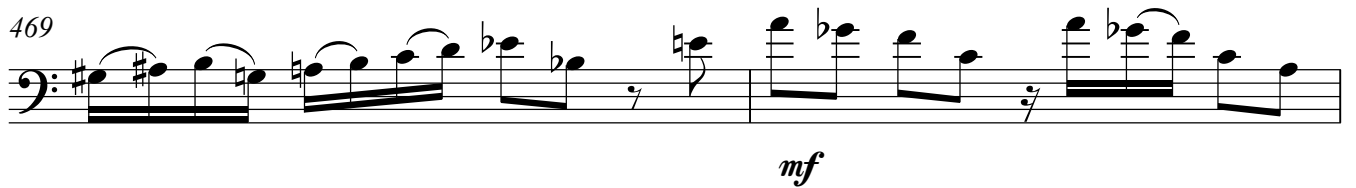

476 *f*

479

483 *8va*

487

492 *cadenza*

496

501

507

510

512

514 *stringendo*

516

518

520

522 *Tempo I*

524

526

530

534

538

542

547

554

Anatoly Varelas
C-1, 47, 10
70000 Tashkent
Uzbekistan
website: www.varelas.net
email : varelas@physic.uzsci.net

Printed 2004