

A decorative border consisting of a continuous line of musical notes, resembling a treble clef staff, framing the entire page.

J.S.Bach

Arrangement by
Dmitriy Varelas

SINFONIA

(Christmas Oratorio)

for
4 Flutes and Alto Flute in G

SCORE

dmitry@varelas.net
DmVarelas@myrealbox.com

Dmitriy Varelas

Composer & Flutist
Student of the Sibelius Academy

Adress in Finland :

Karviaistie 2E 37
00700 Helsinki
Finland

Phone +358 9 3463779

Mobil +358 41 5243949

Emails : DmVarelas@myrealbox.com
dvarelas@siba.fi
dmitry@varelas.net

Website: www.varelas.net

Adress in Uzbekistan :

C-1,47,10
700000 Tashkent
Uzbekistan

Phone +998 71 1339350

Email : varelas@physic.uzsci.net

DmVarelas@yandex.ru

Website: www.varelas.net

All rights reserved.

Xerocopy forbidden. It is possible only with authors
permission.

Please don't infringe copyright.

Sinfonia

Arrangement by Dmitry Varelas

J.S.Bach

Christmas Oratorio

1st Flute

2nd Flute

3rd Flute

4th Flute

Alto Flute

3

1st Fl.

2nd Fl.

3rd Fl.

4th Fl.

A. Fl.

5

1st Fl.

2nd Fl.

3rd Fl.

4th Fl.

A. Fl.

7

1st Fl.

2nd Fl.

3rd Fl.

4th Fl.

A. Fl.

9

1st Fl.

2nd Fl.

3rd Fl.

4th Fl.

A. Fl.

12

1st Fl.

2nd Fl.

3rd Fl.

4th Fl.

A. Fl.

14

1st Fl.

2nd Fl.

3rd Fl.

4th Fl.

A. Fl.

16

1st Fl.

2nd Fl.

3rd Fl.

4th Fl.

A. Fl.

18

1st Fl.

2nd Fl.

3rd Fl.

4th Fl.

A. Fl.

20

1st Fl.

2nd Fl.

3rd Fl.

4th Fl.

A. Fl.

22

1st Fl.

2nd Fl.

3rd Fl.

4th Fl.

A. Fl.

24

1st Fl.

2nd Fl.

3rd Fl.

4th Fl.

A. Fl.

26

1st Fl.

2nd Fl.

3rd Fl.

4th Fl.

A. Fl.

28

1st Fl.

2nd Fl.

3rd Fl.

4th Fl.

A. Fl.

30

1st Fl.

2nd Fl.

3rd Fl.

4th Fl.

A. Fl.

32

1st Fl.

2nd Fl.

3rd Fl.

4th Fl.

A. Fl.

34

1st Fl.

2nd Fl.

3rd Fl.

4th Fl.

A. Fl.

36

1st Fl.

2nd Fl.

3rd Fl.

4th Fl.

A. Fl.

38

1st Fl.

2nd Fl.

3rd Fl.

4th Fl.

A. Fl.

40

1st Fl.

2nd Fl.

3rd Fl.

4th Fl.

A. Fl.

42

1st Fl.

2nd Fl.

3rd Fl.

4th Fl.

A. Fl.

44

1st Fl.

2nd Fl.

3rd Fl.

4th Fl.

A. Fl.

46

1st Fl.

2nd Fl.

3rd Fl.

4th Fl.

A. Fl.

49

1st Fl.

2nd Fl.

3rd Fl.

4th Fl.

A. Fl.

51

1st Fl.
2nd Fl.
3rd Fl.
4th Fl.
A. Fl.

53

1st Fl.
2nd Fl.
3rd Fl.
4th Fl.
A. Fl.

tr

55

1st Fl.
2nd Fl.
3rd Fl.
4th Fl.
A. Fl.

57

1st Fl.
2nd Fl.
3rd Fl.
4th Fl.
A. Fl.

59

1st Fl.
2nd Fl.
3rd Fl.
4th Fl.
A. Fl.

61

1st Fl.
2nd Fl.
3rd Fl.
4th Fl.
A. Fl.

*Printed in the Sibelius Academy
Helsinki, Finland
2003*

DmVarelas@myrealbox.com
dvarelas@siba.fi
dmitry@varelas.net

Sinfonia

1st Flute

Christmas Oratorio

4 *trm*

7

11

14 *trm*

17

22

25

28

31

34

1st Flute

37

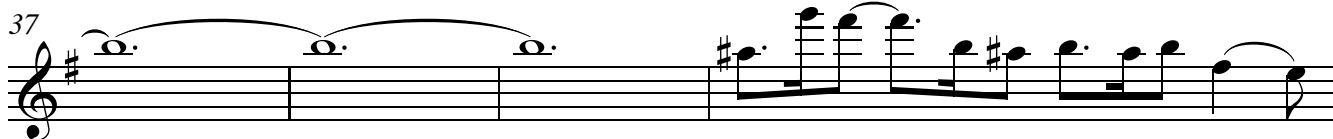

41

44

47

50

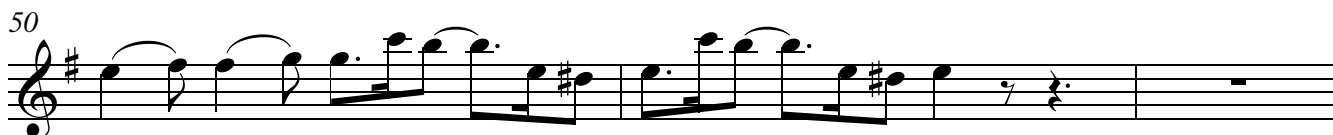

53

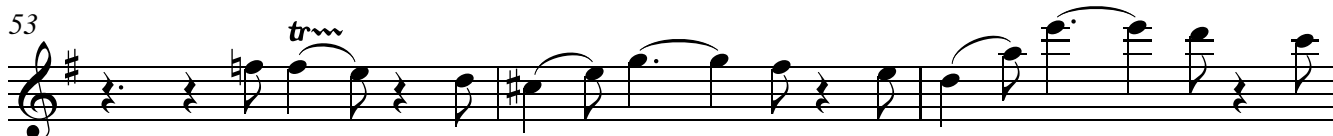

56

61

Sinfonia

2nd Flute

Christmas Oratorio

8

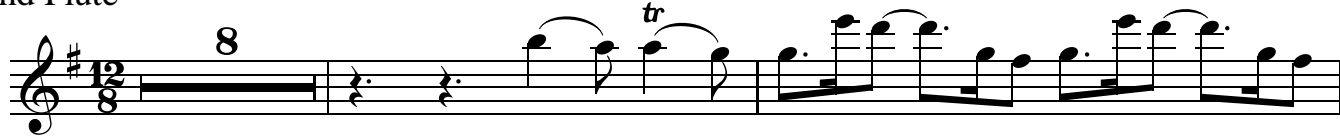

11

14

17

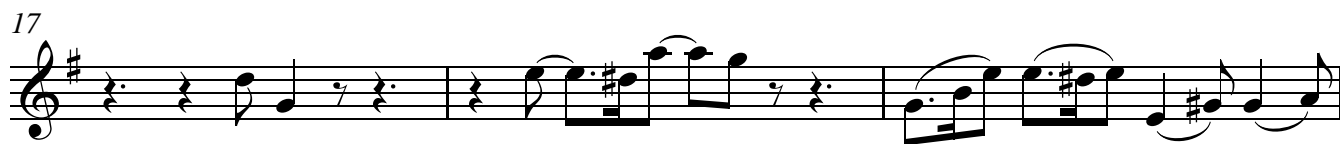

20

23

26

29

32

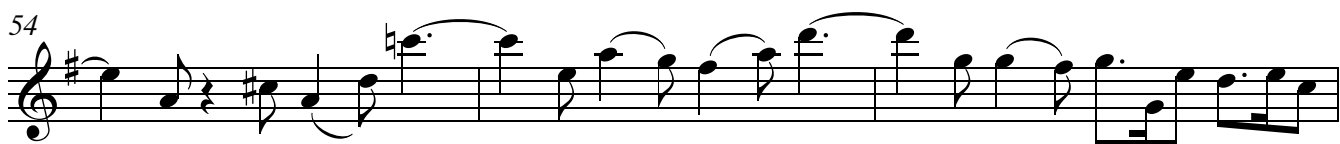

Sinfonia

3rd Flute

Christmas Oratorio

4

7

10

13

16

19

22

28

31

34

4

3rd Flute

37

40

43

46

49

52

55

58

61

Sinfonia

Christmas Oratorio

4th Flute

4

7

10

14

17

20

23

26

29

32

Sinfonia

Alto Flute

Christmas Oratorio

4

6

8

12

15

18

21

24

27

31

34

37

40

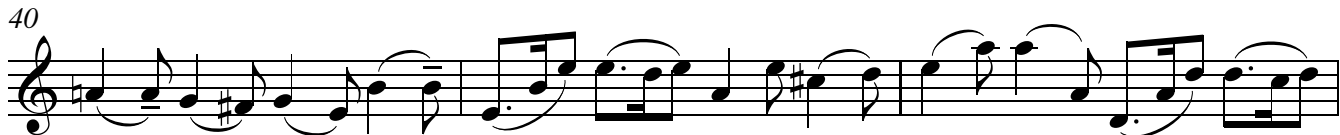

43

46

50

54

56

59

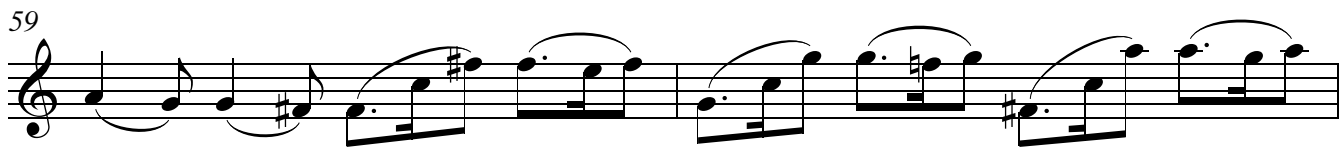

61

